



# County of Santa Cruz

## DEPARTMENT OF PUBLIC WORKS

701 OCEAN STREET, ROOM 410, SANTA CRUZ, CA 95060-4070  
(831) 454-2160 FAX (831) 454-2385 TDD (831) 454-2123

THOMAS L. BOLICH  
DIRECTOR OF PUBLIC WORKS

**AGENDA: JANUARY 24, 2006**

January 11, 2006

SANTA CRUZ COUNTY BOARD OF SUPERVISORS

701 Ocean Street  
Santa Cruz, California 95060

**SUBJECT: INSTALLATION OF FIVE RESIDENTIAL STREET LIGHTS WITHIN COUNTY SERVICE AREA NO. 9, ZONE "A," LITTLEWAY LANE**

Members of the Board:

The Department of Public Works has received a petition (see Attachment "A") from residents of Littleway Lane in the Watsonville area requesting the installation of five new standard street lights at the locations shown on Attachment "B." This area is already within the County's residential lighting district, Zone A, of County Service Area (CSA) No. 9; therefore the installation of new street lights will not affect service charges currently paid by property owners. The petition is signed by all residents or property owners in the immediate vicinity of the proposed light.

The Pacific Gas and Electric Company has advised us that the installation of five 70-watt, residential street lights is feasible on the existing poles. The installations will result in a charge of approximately \$10.75 per month per light on the County's street lighting bill. Sufficient funding for these new lights is available in the CSA No. 9A residential lighting budget.

It is therefore recommended that the Board of Supervisors authorize the installation of five 70-watt, standard residential street lights on Littleway Lane.

Yours truly,

THOMAS L. BOLICH  
Director of Public Works

TLB:LAG:mg

Attachments

RECOMMENDED FOR APPROVAL

County Administrative Officer

Copy to: Debra Rollinson, Pacific Gas and Electric  
Public Works Department

Zone9alight.doc/littleway lane-m

PETITION

FOR INSTALLATION OF STREET LIGHT

BOARD OF SUPERVISORS  
 County of Santa Cruz  
 Santa Cruz, California

The undersigned, by their signatures hereon, DO HEREBY REPRESENT, PETITION, AND REQUEST as follows:

- 1. That additional street lighting be installed within the boundaries shown on the attached map.
- 2. That they are residents or property owners within the boundaries of the area in which the street lighting is to be installed.

Date	Signature and Residence Address	Resident / Property Owner	Assessor's Parcel No.
/ 10-14-04	MARIANA GARCIA 3 Little Wagon Lane	Rent	Duplicate
10-14-04	DANIEL ESTEVEZ 16 Little Wagon Lane	722 8892 OWN	Duplicate
/ 10-11	49 Little Wagon Lane Eugenia Hernandez	722 8234	
/ ...	19 Little Wagon Lane Scott Howell	OWN	
/ 10-05-04	#91 Little Wagon Lane Roberto Zamora	631725	
15-02-04	ROBERTO ZAMORA #10 Little Wagon Lane	OWN 631726	
→	Elena Lopez Lopez #34 Little Wagon Lane	Rent	
/	aurora Roekaunaya		

PETITION

FOR INSTALLATION OF STREET LIGHT

BOARD OF SUPERVISORS  
 County of Santa Cruz  
 Santa Cruz, California

The undersigned, by their signatures hereon, DO HEREBY REPRESENT, PETITION, AND REQUEST as follows:

- 1. That additional street lighting be installed within the boundaries shown on the attached map.
- 2. That they are residents or property owners within the boundaries of the area in which the street lighting is to be installed.

Date	Signature and Residence Address	Resident / Property Owner	Assessor's Parcel No.
<u>10/4</u>	<u>26 Little Way Donald W. Little</u>	<u>OWNER</u>	<u>                    </u>
<u>          </u>	<u>35 Little Way Donald W. Little</u>	<u>841-722-6232</u>	<u>                    </u>
<u>10/4</u>	<u>38 Little Way Monica Lopez Monica Lopez</u>	<u>OWNER</u>	<u>7289124</u>
<u>10/04</u>	<u>47 Little Way M. P. ...</u>	<u>OWNER</u>	<u>719.2900</u>
<u>→</u>	<u>48 Little Way</u>	<u>                    </u>	<u>                    </u>
<u>→</u>	<u>44 Little Way Teresa ...</u>	<u>                    </u>	<u>718-210</u>
<u>Duplicate</u>	<u>46 Little Way                     </u>	<u>                    </u>	<u>718-210</u>
<u>          </u>	<u>                    </u>	<u>                    </u>	<u>                    </u>
<u>          </u>	<u>                    </u>	<u>                    </u>	<u>                    </u>
<u>          </u>	<u>49 Little Way Janet Sanchez</u>	<u>OWNER</u>	<u>724-4717</u>
<u>          </u>	<u>50 Little Way Darlene Friedman</u>	<u>OWNER</u>	<u>                    </u>
<u>          </u>	<u>                    </u>	<u>                    </u>	<u>                    </u>

PETITION

FOR INSTALLATION OF STREET LIGHT

BOARD OF SUPERVISORS  
County of Santa Cruz  
Santa Cruz, California

The undersigned, by their signatures hereon, DO HEREBY REPRESENT, PETITION, AND REQUEST as follows:

- I. That additional street lighting be installed within the boundaries shown on the attached map.
- 2. That they are residents or property owners within the boundaries of the area in which the street lighting is to be installed.

Date	Signature and Residence Address	Resident / Property Owner	Assessor's Parcel No.
16-4-04	<sup>C Thomas</sup> <u>Jeannette J Mayors 100 C Howard</u>	<u>owner</u>	_____
"	<u>Jeannette L. Mayors</u>	<u>724 4/37</u>	_____
10-4-04	<u>Bela J</u>	<u>OWN</u>	_____
"	<u>Bela Lubkin 101 Littleway</u>	<u>OWN</u>	_____
_____	_____	_____	_____
_____	_____	_____	_____
_____	_____	_____	_____
_____	_____	_____	_____
_____	_____	_____	_____
_____	_____	_____	_____
_____	_____	_____	_____
_____	_____	_____	_____

ADJOINING PROPERTY OWNERS CONCURRENCE  
RESIDENTIAL STREET LIGHT INSTALLATION

Location: \_\_\_\_\_

<u>Approve</u>	<u>Object</u>	<u>Owner's Address Or Parcel Number</u>	<u>Owner's Signature</u>	<u>Date</u>
<input type="checkbox"/>	<input type="checkbox"/>	# 38	Maria - Rocha	10/16
<input type="checkbox"/>	<input type="checkbox"/>	100	Juanita Lopez	duplicate 10-4-04
<input type="checkbox"/>	<input type="checkbox"/>	101	Debra	Duplicate 10-4-04
<input type="checkbox"/>	<input type="checkbox"/>	_____	_____	_____
<input type="checkbox"/>	<input type="checkbox"/>	_____	_____	_____
<input type="checkbox"/>	<input type="checkbox"/>	_____	_____	_____
<input type="checkbox"/>	<input type="checkbox"/>	_____	_____	_____
<input type="checkbox"/>	<input type="checkbox"/>	_____	_____	_____
<input type="checkbox"/>	<input type="checkbox"/>	_____	_____	_____
<input type="checkbox"/>	<input type="checkbox"/>	_____	_____	_____
<input type="checkbox"/>	<input type="checkbox"/>	_____	_____	_____
<input type="checkbox"/>	<input type="checkbox"/>	_____	_____	_____

(Remarks or Recommendations may be made on the back of this form.)

PETITION AND ADJOINING PROPERTY OWNERS CONCURRENCE

## FOR INSTALLATION OF STREET LIGHT

## BOARD OF SUPERVISORS

County of Santa Cruz

Santa Cruz, California

The undersigned, by their signatures hereon, DO HEREBY REPRESENT, PETITION, AND REQUEST as follows:

1. That additional street lighting be installed within the boundaries shown on the attached map.
2. That they *are* residents or property owners within the boundaries of the area in which the street lighting is to be installed.

Date	Signature and Residence Address	Resident / Property Owner	Assessor's Parcel No.
1-27-05	A m i (#2 Little Way Lane)	Owner	
1-28-05	Jose Lobato (#19 Little Way Lane)	Owner	
1-28-05	Aude Almeida (#25 Little Way Lane)	owner	
1-27-05	Rogel Garcia (#29 Little Way Lane)	owner	
1-28-05	Paul W. Van (#149 Roe Avenue)	Rent	

ADJOINING PROPERTY OWNERS' CONCURRENCE  
RESIDENTIAL STREET LIGHT INSTALLATION

LOCATION: Littleway Lane

Pole Number: \_\_\_\_\_

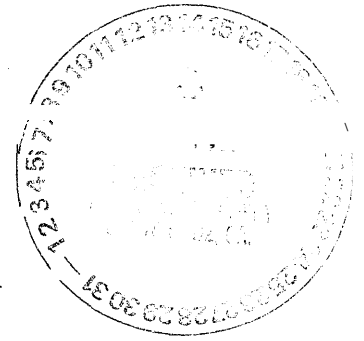

Approve	Object	Owner's Address and Parcel Number	Owner's Signature	Date
<input checked="" type="checkbox"/>	<input type="checkbox"/>	<u>3 Littleway Ln.</u>	<u>[Signature]</u>	<u>10-9-05</u>
<input type="checkbox"/>	<input type="checkbox"/>	_____	_____	_____
<input type="checkbox"/>	<input type="checkbox"/>	_____	_____	_____
<input type="checkbox"/>	<input type="checkbox"/>	_____	_____	_____
<input type="checkbox"/>	<input type="checkbox"/>	_____	_____	_____
<input type="checkbox"/>	<input type="checkbox"/>	_____	_____	_____
<input type="checkbox"/>	<input type="checkbox"/>	_____	_____	_____
<input type="checkbox"/>	<input type="checkbox"/>	_____	_____	_____
<input type="checkbox"/>	<input type="checkbox"/>	_____	_____	_____
<input type="checkbox"/>	<input type="checkbox"/>	_____	_____	_____
<input type="checkbox"/>	<input type="checkbox"/>	_____	_____	_____
<input type="checkbox"/>	<input type="checkbox"/>	_____	_____	_____

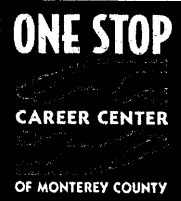

Frank Palacios  
Employment Coordinator

ADJOINING PROPERTY OWNERS' CONCURRENCE  
RESIDENTIAL STREET LIGHT INSTALLATION

LOCATION: Littleway Lane

Pole Number: \_\_\_\_\_

Approve	Object	Owner's Address and Parcel Number	Owner's Signature	Date
<input type="checkbox"/>	<input type="checkbox"/>	<u>46 Littleway Ln.</u>	<u>Michelle Landschoot</u>	<u>11/18/05</u>
<input type="checkbox"/>	<input type="checkbox"/>	_____	_____	_____
<input type="checkbox"/>	<input type="checkbox"/>	_____	_____	_____
<input type="checkbox"/>	<input type="checkbox"/>	_____	_____	_____
<input type="checkbox"/>	<input type="checkbox"/>	_____	_____	_____
<input type="checkbox"/>	<input type="checkbox"/>	_____	_____	_____
<input type="checkbox"/>	<input type="checkbox"/>	_____	_____	_____
<input type="checkbox"/>	<input type="checkbox"/>	_____	_____	_____
<input type="checkbox"/>	<input type="checkbox"/>	_____	_____	_____
<input type="checkbox"/>	<input type="checkbox"/>	_____	_____	_____
<input type="checkbox"/>	<input type="checkbox"/>	_____	_____	_____
<input type="checkbox"/>	<input type="checkbox"/>	_____	_____	_____

*Per verbal on 11/18/05 Michelle  
Landschoot approves light  
installation near 46 Littleway Ln.*

*L. AB*



TLB, CDK, SRL  
w/Att

0000351

**ADJOINING PROPERTY OWNERS' CONCURRENCE  
RESIDENTIAL STREET LIGHT INSTALLATION**

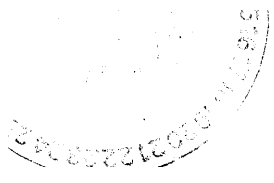

LOCATION: Littleway Lane

Pole Number: \_\_\_\_\_

Approve	Object	Owner's Address and Parcel Number	Owner's Signature	Date
<input checked="" type="checkbox"/>	<input type="checkbox"/>	<u>16 Littleway Ln.</u>	<u>Leon Amador</u>	<u>9-29-05</u>
<input type="checkbox"/>	<input type="checkbox"/>	_____	_____	_____
<input type="checkbox"/>	<input type="checkbox"/>	_____	_____	_____
<input type="checkbox"/>	<input type="checkbox"/>	_____	_____	_____
<input type="checkbox"/>	<input type="checkbox"/>	_____	_____	_____
<input type="checkbox"/>	<input type="checkbox"/>	_____	_____	_____
<input type="checkbox"/>	<input type="checkbox"/>	_____	_____	_____
<input type="checkbox"/>	<input type="checkbox"/>	_____	_____	_____
<input type="checkbox"/>	<input type="checkbox"/>	_____	_____	_____
<input type="checkbox"/>	<input type="checkbox"/>	_____	_____	_____
<input type="checkbox"/>	<input type="checkbox"/>	_____	_____	_____
<input type="checkbox"/>	<input type="checkbox"/>	_____	_____	_____

ADJOINING PROPERTY OWNERS' CONCURRENCE  
RESIDENTIAL STREET LIGHT INSTALLATION

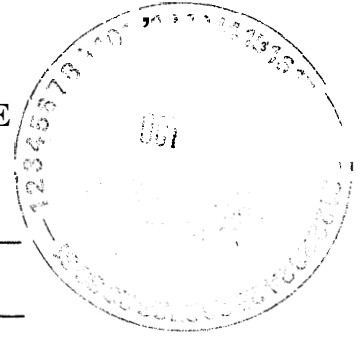

LOCATION: Littleway Lane

Pole Number: #3

Approve	Object	Owner's Address and Parcel Number	Owner's Signature	Date
<input checked="" type="checkbox"/>	<input type="checkbox"/>	<u>24 Littleway Ln.</u>	<u>Alfredo Espinoza</u>	<u>10-11-05</u>
<input type="checkbox"/>	<input type="checkbox"/>	_____	_____	_____
<input type="checkbox"/>	<input type="checkbox"/>	_____	_____	_____
<input type="checkbox"/>	<input type="checkbox"/>	_____	_____	_____
<input type="checkbox"/>	<input type="checkbox"/>	_____	_____	_____
<input type="checkbox"/>	<input type="checkbox"/>	_____	_____	_____
<input type="checkbox"/>	<input type="checkbox"/>	_____	_____	_____
<input type="checkbox"/>	<input type="checkbox"/>	_____	_____	_____
<input type="checkbox"/>	<input type="checkbox"/>	_____	_____	_____
<input type="checkbox"/>	<input type="checkbox"/>	_____	_____	_____
<input type="checkbox"/>	<input type="checkbox"/>	_____	_____	_____
<input type="checkbox"/>	<input type="checkbox"/>	_____	_____	_____

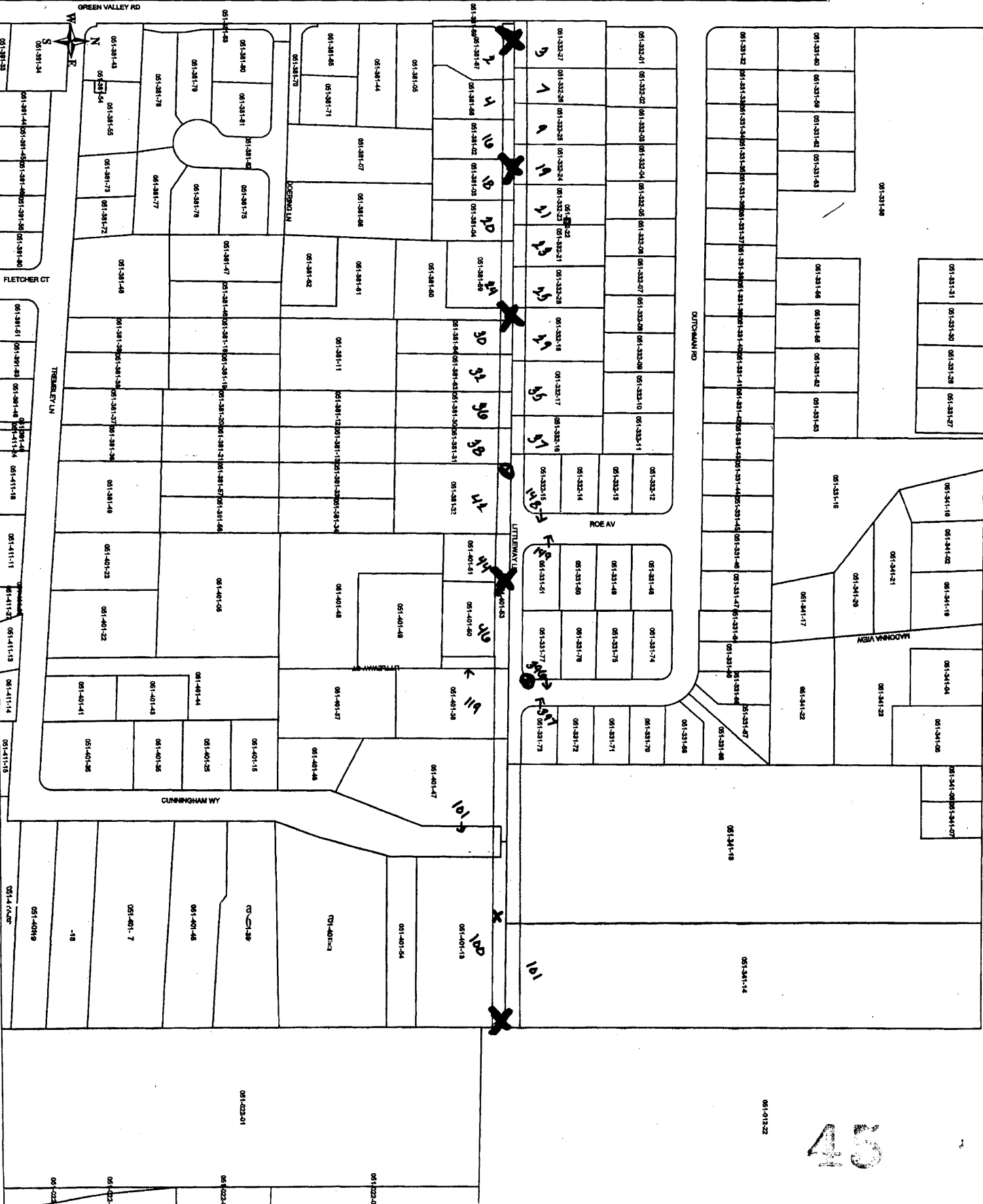

S.C. CO. DPW PHOTO 2003 PARCEL LINES ARE APPROXIMATE

0 90 180 300 Feet

1 inch equals 100 feet

ATTACHMENT B